

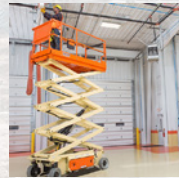

EQUIPMENT & RENTALS LTD.

# Catalogue

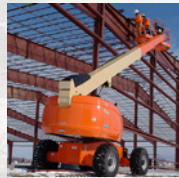

Quality products and services  
for construction and contractors.

REGINA 1.888.777.5438 | SASKATOON 1.877.329.0375 | WINNIPEG 1.800.453.2435



# Contents

---

## Aerial Work Platforms

2

Electric Personnel Lifts  
Electric Scissor Lifts  
Rough Terrain Scissor Lifts

Electric Boom Lifts  
Articulated Boom Lifts  
Straight Boom Lifts

---

## Compaction

3

Single Direction Plate  
Reversing Plates  
Smooth Drum Rollers

Padfoot Trench Rollers  
Ride-on Roller  
Jumping Jacks

---

## Material Handling

4

Skid Steer  
Material Lifts  
Vertical Mast Forklift

Telescopic Forklifts  
Excavation

---

## Generators/Light Towers/Air Compressors/Pumps

5

Generators  
Light Towers

Air Compressors  
Pumps

---

## Concrete/Heaters & Fans/Miscellaneous

6

Concrete  
Heater & Fans

Miscellaneous

---

## Rental Agreement

7

---

# Aerial Work Platforms

<b>ELECTRIC PERSONNEL LIFTS</b>	<b>PLATFORM HEIGHT</b>	<b>WEIGHT CAPACITY</b>	<b>MACHINE WEIGHT</b>	
1 Man JLG AM 25-DC	25 ft 2 in	350 lbs	906 lbs	

<b>ELECTRIC SCISSOR LIFTS</b>	<b>PLATFORM HEIGHT</b>	<b>WEIGHT CAPACITY</b>	<b>MACHINE WEIGHT</b>	
JLG 1930 ES	18 ft 9 in	500 lbs	2,710 lbs	
Genie GS-1930	19 ft	500 lbs	2,575 lbs	
JLG 2030 ES	20 ft	800 lbs	3,610 lbs	
JLG 2630 ES	25.4 ft	500 lbs	4,717 lbs	
JLG 2646 ES	26 ft	1,000 lbs	4,985 lbs	
Genie GS-3232	32 ft	1,200 lbs	5,185 lbs	
JLG 3246	31.75 ft	1,000 lbs	5,021 lbs	

<b>ROUGH TERRAIN SCISSOR LIFTS</b>	<b>PLATFORM HEIGHT</b>	<b>WEIGHT CAPACITY</b>	<b>MACHINE WEIGHT</b>	
JLG 260 MRT	26 ft	1,250 lbs	7,640 lbs	
Genie GS-3369	33 ft	1,000 lbs	8,580 lbs	
JLG 3394RT	33 ft	2,250 lbs	12,000 lbs	
JLG 4394RT	43 ft	1,500 lbs	15,010 lbs	

<b>ELECTRIC BOOM LIFTS</b>	<b>PLATFORM HEIGHT</b>	<b>CAPACITY</b>	<b>HORIZONTAL REACH</b>	<b>MACHINE WEIGHT</b>
JLG E300 AJP	29 ft 5 in	500 lbs	20 ft 1 in	15,400 lbs
JLG E400 A Narrow	40 ft	500 lbs	21 ft 2 in	13,100 lbs

<b>ARTICULATED BOOM LIFTS</b>	<b>PLATFORM HEIGHT</b>	<b>CAPACITY</b>	<b>HORIZONTAL REACH</b>	<b>MACHINE WEIGHT</b>
JLG 450A/AJ	45 ft	500 lbs	25 ft	12,650 lbs
JLG 600A/AJ	60 ft 5 in	1,000 lbs	39 ft 7 in	22,740 lbs
JLG 800A	80 ft	1,000 lbs	53 ft	34,930 lbs

<b>STRAIGHT BOOM LIFTS</b>	<b>PLATFORM HEIGHT</b>	<b>CAPACITY</b>	<b>HORIZONTAL REACH</b>	<b>MACHINE WEIGHT</b>
JLG 400S	40 ft	1,000 lbs	33 ft 3 in	13,640 lbs
JLG 460SJ	46 ft	600 lbs	39 ft	16,600 lbs
JLG 600S	60 ft 3 in	1,000 lbs	49 ft 6 in	21,425 lbs

# Compaction

<b>SINGLE DIRECTION PLATE</b>	<b>PLATE WIDTH</b>	<b>PLATE LENGTH</b>	<b>WEIGHT</b>
MBW/Dynapac/Wacker	18 in to 22 in	18 in to 23 in	165 lbs to 213 lbs

<b>REVERSING PLATES</b>	<b>PLATE WIDTH</b>	<b>PLATE LENGTH</b>	<b>WEIGHT</b>
MBW GPR78	17.7 in	32.3 in	522 lbs
Bomag BPR55/65D	25.6 in	35.4 in	959 lbs
Dynapac LG500	33.46 in	35.43 in	1,179 lbs

<b>SMOOTH DRUM ROLLERS</b>	<b># OF DRUMS</b>	<b>DRUM WIDTH</b>	<b>WEIGHT</b>
Bomag BW65S-2	2	25.6 in	1,380 lbs
Bomag BW75S-2	2	29.5 in	2,079 lbs

<b>PADFOOT TRENCH ROLLERS</b>	<b># OF DRUMS</b>	<b>DRUM WIDTH</b>	<b>WEIGHT</b>
Bomag BMP 851	2	33.5 in	3,413 lbs
Bomag BMP 8500	2	33.5 in	3,517 lbs

<b>RIDE ON ROLLER</b>	<b>DRUM TYPE</b>	<b>DRUM WIDTH</b>	<b>WEIGHT</b>
Volvo DD22	2 smooth	39 in	5,400 lbs
Volvo SD45/SD45B	1 smooth	54 in	10,600 to 10,910 lbs
Bomag BW142PD	1 padfoot	56.1 in	11,461 lbs
Volvo SD75/SD77	1 padfoot or 1 smooth	66 in	15,400 lbs

## JUMPING JACKS

2 stroke/4 stroke

# Material Handling

<b>SKID STEERS</b>	<b>HORSE POWER</b>	<b>LIFTING CAPACITY</b>	<b>WEIGHT</b>
MC90B	86 hp	2,000 lbs	7,233 lbs
MCT125C	72.6 hp	2,796 lbs	10,756 lbs
MCT135C	72.6 hp	3,019 lbs	11,827 lbs

<b>MATERIAL LIFTS</b>	<b>LIFT HEIGHT</b>	<b>LIFT CAPACITY</b>	<b>WEIGHT</b>
Genie SLC-18	18 ft 6 in	650 lbs	307 lbs
JLG LM-22	22 ft	800 lbs	372 lbs

<b>VERTICAL MAST FORKLIFT</b>	<b>LIFT HEIGHT</b>	<b>LIFT CAPACITY</b>	<b>WEIGHT</b>
Yale VX50	15 ft 5 in	5,000 lbs	9,360 lbs
Yale VX60	15 ft 5 in	6,000 lbs	10,241 lbs
Manitou M50-4	14 ft	11,000 lbs	17,116 lbs

<b>TELESCOPIC FORKLIFTS</b>	<b>LIFT HEIGHT</b>	<b>LIFT CAPACITY</b>	<b>WEIGHT</b>
SkyTrak 6042	42 ft	6,000 lbs	23,740 lbs
JLG G6-42A	42 ft	6,000 lbs	20,890 lbs
Manitou 732	23 ft	7,000 lbs	15,950 lbs
JCB 532	39 ft	7,000 lbs	22,400 lbs
SkyTrak 8042	42 ft	8,000 lbs	25,365 lbs
Manitou 1440	46 ft	8,800 lbs	24,354 lbs
JLG G9-43A	43 ft	9,000 lbs	26,780 lbs
Manitou 1745	56 ft	9,900 lbs	25,201 lbs
JCB 510-56	56 ft	9,988 lbs	29,900 lbs
JCB 550	44 ft	10,000 lbs	27,360 lbs
SkyTrak 10042	42 ft	10,000 lbs	26,323 lbs
SkyTrak 10054	54 ft	10,000 lbs	27,323 lbs
JLG G10-55A	55 ft	10,000 lbs	34,850 lbs

<b>EXCAVATION</b>	<b>HORSE POWER</b>	<b>DIG DEPTH</b>	<b>WEIGHT</b>
Volvo ECR25	26.8 hp	8 ft 3 in	6,152 lbs
Volvo ECR38	27 hp	9 ft	7,355 lbs
Volvo ECR58	52 hp	11 ft 8 in	12,056 lbs

# Generators/Light Towers/ Air Compressors/Pumps

<b>GENERATORS</b>	<b>OUTPUT</b>	<b>FUEL TYPE</b>
Tsurumi PS3000	3,000 w	Gas
Yamaha EF 4600DX	4,600 w	Gas
Honda EM 5000	5,000 w	Gas
Doosan G25	20 kw	Diesel
Magnum MMG55	52 kw	Diesel

<b>LIGHT TOWERS</b>	<b>OUTPUT</b>
1,000W Single Post	1,000 w
Ingersol Rand L6	4,000 w

<b>AIR COMPRESSORS</b>	<b>CFM</b>	<b>PSI</b>	
Ingersol Rand P185	185	100	VARIETY OF SIZES AND LENGTHS OF AIR HOSE AVAILABLE.
Ingersol Rand P375	375	100	

<b>PUMPS</b>	<b>TYPE</b>	<b>SIZE</b>	
Tsurumi	Submersible	2 in	VARIETY OF LENGTHS OF SUCTION AND DISCHARGE HOSE AVAILABLE.
Tsurumi	Centrifugal	2 in to 3 in	
Tsurumi	Trash	2 in to 3 in	

# Concrete/Heaters & Fans/ Miscellaneous

## CONCRETE

Wacker Vibrators	1 to 2 horse power	6 ft to 13 ft whips	3/4 in to 1 1/2 in head
Bartel Power Trowels	36 in to 46 in		
Quick Cut Saw	14 in		
Floor Saw	14 in		
Floor Grinder	Electric		
Brick Saw	14 in		
Wheel Barrows			
Concrete Buckets	1/2 yd to 2 yd		
Concrete Mixer	Electric		
Mortar Mixer	Electric		

## HEATERS & FANS

Frost Fighter	320,000 to 500,000 btu	LPG/NG or Diesel fuel	
Sureflame	1,000,000 btu	LPG/NG	
Sureflame FN20C	Fan - 20 in		
Sureflame FN42C	Fan - 42 in		
Ducting	12 ft x 12 ft		
Insulated Tarps	12 ft x 20 ft		

## MISCELLANEOUS

30 Ton - Hillman Rollers			
300A Lincoln Welder & Accessories			
Ditchwitch Trencher - 36 in			
Builders Levels			
Laser Level			
Husqvarna 371 Chainsaw			
Wet/Dry Vacuum			
Pressure Washer	2500 psi		
Site Trailers	Various sizes		

# Rental Agreement

## 1. Definitions:

- Westcon Equipment and Rentals Ltd., hereinafter referred to as “Westcon” is the company identified on the first page of this Rental Contract from which the customer has rented equipment.
- “Customer” means the company, person or entity identified on the first page of this rental contract, including any employee, officer or agent of the Customer.
- “Equipment” means any of the items identified as such on the first page of the rental contract including accessories or attachments picked up by, or delivered to, the Customer.

## 2. Rental Period/Charges:

- Customer is responsible for, and will pay Westcon upon demand, all rental, sales, mileage, transport, fuel, service, damage and environmental charges, as well as any other charges associated with this agreement.
- Charges commence when Equipment leaves a Westcon location and end when the Equipment is returned to a Westcon location during normal business hours in an acceptable condition described in this agreement. Customer’s right to possess Equipment terminates on expiration of the Rental Period. Time is of the essence.
- Rental rates for normal, one-shift usage are based on an 8 hour day, 40 hour week, and 160 hours per 4 week period. In the event that Equipment is used longer than times specified above, overtime rental charges will be payable as follows: an hourly rate of 1/8th of the daily charge (daily rental), 1/40th of the weekly charge (weekly rental) and 1/160th of the 4 week charge (4 week rental) plus all taxes.
- Equipment is to be returned with all fuel tanks full or Customer will be subject to re-fueling charges.
- If Equipment is not returned as specified by the end of the Rental period, Customer agrees that Westcon, in it’s sole discretion, may require the customer to do any of the following: 1)for periods less than 1 day, pay the full daily rates applicable to the Equipment, 2) continue to pay the rates applicable to the Equipment as specified on the front page of this Rental Contract, or 3) pay any increased rates in effect at the time of , or after, the expiration of the Rental Contract.

## 3. Condition/Inspection of Equipment:

- Customer acknowledges that he/she has inspected, or has had the opportunity to inspect the Equipment, and has received the Equipment in satisfactory mechanical and physical condition. The Customer warrants that the Equipment is suitable for his/her needs, and that the Customer is familiar with the operation and use of all Equipment specified on this Rental Contract.
- In the event that the Equipment malfunctions or requires repair, the Customer shall immediately cease to use the Equipment and notify Westcon. If the malfunction or repair is the result of normal operation Westcon will, at its sole discretion, repair the Equipment or replace it with similar Equipment if available. Customer’s sole remedy for any defect or failure in Equipment will be the termination of rental charges accruing after time of failure.

## 4. Delivery/Return of Equipment:

- The Customer releases and discharges Westcon from any and all liability and/or damages arising out of delivery delays or unavailability of replacement Equipment, which may result from Westcon’s failure or inability to deliver or supply any Equipment by a specified date or time.
- When Rental Period expires, Customer shall notify Westcon and return the Equipment to Westcon or make suitable arrangements for Westcon to pick up Equipment during normal business hours. The Equipment shall be in the condition and repair as when Customer took delivery from Westcon. Customer shall be liable for all damages to or loss of the Equipment from the time the Equipment leaves Westcon’s facilities until the Equipment is returned to Westcon during normal business hours.
- If Equipment is returned damaged or worn excessively, Customer shall be responsible for the cost of repairs and will pay rent on the Equipment until all repairs have been completed.

## 5. Risk of Equipment Loss/Destruction:

- In the event of loss or destruction of Equipment, or if Customer is for any reason unable or fails to return Equipment to Westcon, Customer is solely responsible for and agrees to pay Westcon the full replacement value for such Equipment as well as any expenses for loss of use and the full Rental Rate as specified until Equipment is replaced.

## 6. Ownership and Use of Equipment:

- Customer acknowledges that all Equipment is the property of Westcon.
- Customer warrants that any person operating the Equipment has been fully trained and is qualified in the safe and proper use thereof. Customer warrants that only the Customer’s employees, authorized agents or employers who have reached the age of majority by law, have a valid operators license relative to the Equipment and who are in compliance with the law, will operate or use the Equipment and must do so with the Customer’s approval
- Customer agrees to comply with any and all applicable federal, provincial, territorial, local or municipal regulations, statutes, by-laws, ordinances rules and orders including those related to occupational health and safety that may be in effect and apply to the Equipment.
- Customer agrees to perform at Customer’s expense all maintenance required to keep the Equipment in good working order and in compliance with all normal and periodic maintenance schedules established in the manuals for the Equipment. Customer agrees to clean and visually inspect the Equipment daily and to immediately notify Westcon when Equipment needs repair or maintenance. Customer acknowledges that Westcon has no responsibility to inspect the Equipment while it is in Customer’s possession.
- Westcon reserves the right to replace any Equipment with other similar Equipment for any reason at any time.

*(continued on next page)*



# Rental Agreement (continued)

## 7. Requirement for Customer Insurance Coverage:

- The customer agrees to provide and maintain, at the Customer's sole cost adequate physical damage, property damage, liability, public liability, and casualty insurance. Any Equipment specified on this Rental Agreement shall be insured for its full replacement cost. The Customer shall provide to Westcon proof of such insurance by a Certificate of Insurance which sets out clearly the coverage for the Equipment and naming Westcon as loss payee and as an additional insured. The risk and liability to any injury or damage to the Equipment from any source or cause whatsoever until the Equipment is returned to Westcon shall be borne by the Customer and the amount of such damage shall be paid to Westcon by the Customer upon demand.

## 8. No Purchase Option:

- Unless the Customer has entered into a specific separate agreement signed by Westcon, the Customer has no option or right whatsoever to purchase the Equipment. This Rental Contract is not a contract of sale, and title to the Equipment shall at all times remain with Westcon.

## 9. Signing Authority:

- Any individual signing this Rental contract represents that he or she has the authority and power to sign this Rental Contract on behalf of the Customer, and that he or she is of legal age.

## 10. Disclaimer of Warranty:

- Westcon makes no warranties of merchantability of the Equipment either expresses or implied or of the fitness of the Equipment for any particular use or purpose. Westcon makes no warranty or representation that the Equipment is fit for the Customer's use, or that it is free of defects. The Customer acknowledges that Westcon is not a manufacturer of the Equipment, and that Westcon will not be liable for any claims for injury, property damage, parts, labor, delay or business interruption by the Customer or third parties.

## 11. Customer's Indemnification:

- Customer acknowledges and assumes all risks inherent in the operation and use of the Equipment by the Customer, and will take all necessary precautions to protect all persons and property from injury or damage from the Equipment. Customer agrees to reimburse, indemnify, hold harmless and defend, at the Customer's sole expense, Westcon, its officers, directors, agents and employees against all losses, liabilities, damages, injuries, demands, costs, expenses (including solicitor fees and any loss of profits) claims, fines, settlements or penalties arising from, or in any way connected to this Rental Contract and the use, maintenance, operation, possession or rental of the Equipment.

## 12. Events of Default:

- Customer shall be deemed to be in default of this Agreement: if Customer fails to pay any amount when due; if Customer breaches any terms of this Agreement; if the Customer becomes insolvent, ceases or threatens to cease doing business; if any bankruptcy, reorganization, insolvency, liquidation or other proceedings for the relief of debtors are instituted by or against the Customer; if a receiver, trustee, liquidator or other person with similar powers is appointed with respect to the customer; if the Customer is in default with any other agreement with Westcon.

## 13. Remedies of Westcon:

- In the event of Customer's default as specified herein, Westcon may do any one or more of the following: 1) terminate the Rental period without notice to the Customer and Customer shall remain liable for any loss or damage to the Equipment notwithstanding such termination. 2) declare the entire amounts due hereunder immediately due and payable and commence any required legal action therefore. 3) take any steps necessary to recover the Equipment if it is not returned as required, including directing Westcon's employees or agents, without notice or legal process to enter upon Customers' property and retake and repossess the Equipment. Customer shall pay all costs and expenses incurred by Westcon in retaking and repossessing. 4) pursue any other remedies available by law.

## 14. Lending or Subletting:

- Customer shall not sublease, subrent, loan or assign the Equipment without first obtaining the written consent of Westcon. Customer agrees to keep and use the Equipment at the site set forth in this Rental Contract unless Westcon approves otherwise in writing.

## 15. Payment/Interest/taxes:

- All amounts due and specified on this Rental Contract are payable in full within thirty (30) days from the date thereof, and if such amount is not paid within thirty (30) days, Customer agrees to pay interest at the rate of 2% per month (a nominal rate of 24% per annum), calculated and payable monthly, on any such past due amounts.
- Rental rates and charges do not include sales tax, GST, or any other tax or assessments which may be payable in respect of this Rental Contract.

## 16. Entire and Only Agreement:

- Customer acknowledges that the terms and conditions of this Rental Contract represent the entire agreement between the Customer and Westcon with respect to the Equipment and the Rental of the Equipment. No other warranties, representations or agreements have been made except herein. Any use of the customer's purchase order number on this Rental Contract is for the Customer's convenience only. The terms and conditions contained in this Rental Contract shall control over any conflicted pre-printed terms and conditions contained in Customer's purchase order or any similar documents.



## **Regina**

**CORPORATE OFFICE**

**MAIL P.O. BOX 890 REGINA, SK S4P 3B1  
VISIT HWY#1 EAST, NORTH SERVICE ROAD  
EMERALD PARK, SK S4L 1B6  
PHONE 306.359.7273  
FAX 306.569.2710  
TOLL FREE 1.888.777.5438**

## **Saskatoon**

**3530 IDYLWYLD DRIVE NORTH  
SASKATOON, SK S7L 6G3  
PHONE 306.934.3646  
FAX 306.665.5534  
TOLL FREE 1.877.329.0375**

## **Winnipeg**

**370 KEEWATIN STREET  
WINNIPEG, MB R2X 2R9  
PHONE 204.694.5364  
FAX 204.632.5859  
TOLL FREE 1.800.453.2435**